

1 Front Elevation  
Scale: 1/4" = 1'-0"

2 Right Side Elevation  
Scale: 1/4" = 1'-0"

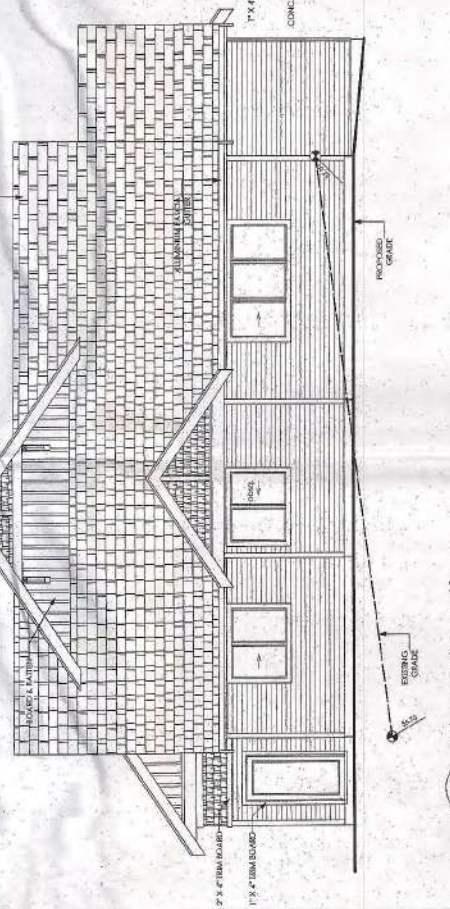

3 Rear Elevation  
Scale: 1/4" = 1'-0"

4 Left Side Elevation  
Scale: 1/4" = 1'-0"

Peck Of Roof 64.57  
Top Of Plate 81.39  
U.F.E. 89.42  
M.F.E. 96.44  
Ave. Finished Grade 96.00

List of Drawings	
S1	Site Plan
A1	Elevations
A2	Foundation
A3	Main Floor Plan
A4	Second Floor Plan
D1	Restroom Application Details

REVISIONS  
01 15/07/13 199% Complete

© Victoria Design  
This plan set is to be used for the construction of the proposed residence. It is not to be used for any other purpose. The owner is responsible for obtaining all necessary permits and approvals. The architect is not responsible for any errors or omissions in this plan set. The architect is not responsible for any construction or other work done in reliance on this plan set. The architect is not responsible for any construction or other work done in reliance on this plan set. The architect is not responsible for any construction or other work done in reliance on this plan set.

**VICTORIA DESIGN**  
7131-8  
10 APR. 2012  
AS STOWMT  
CB  
WSP

Lot 13  
PROPOSED RESIDENCE  
FOR BICKFORD ENTERPRISES  
HIDDEN CREEK  
MILL BAY B.C.

Date: 10.4.12  
Plan: 42634





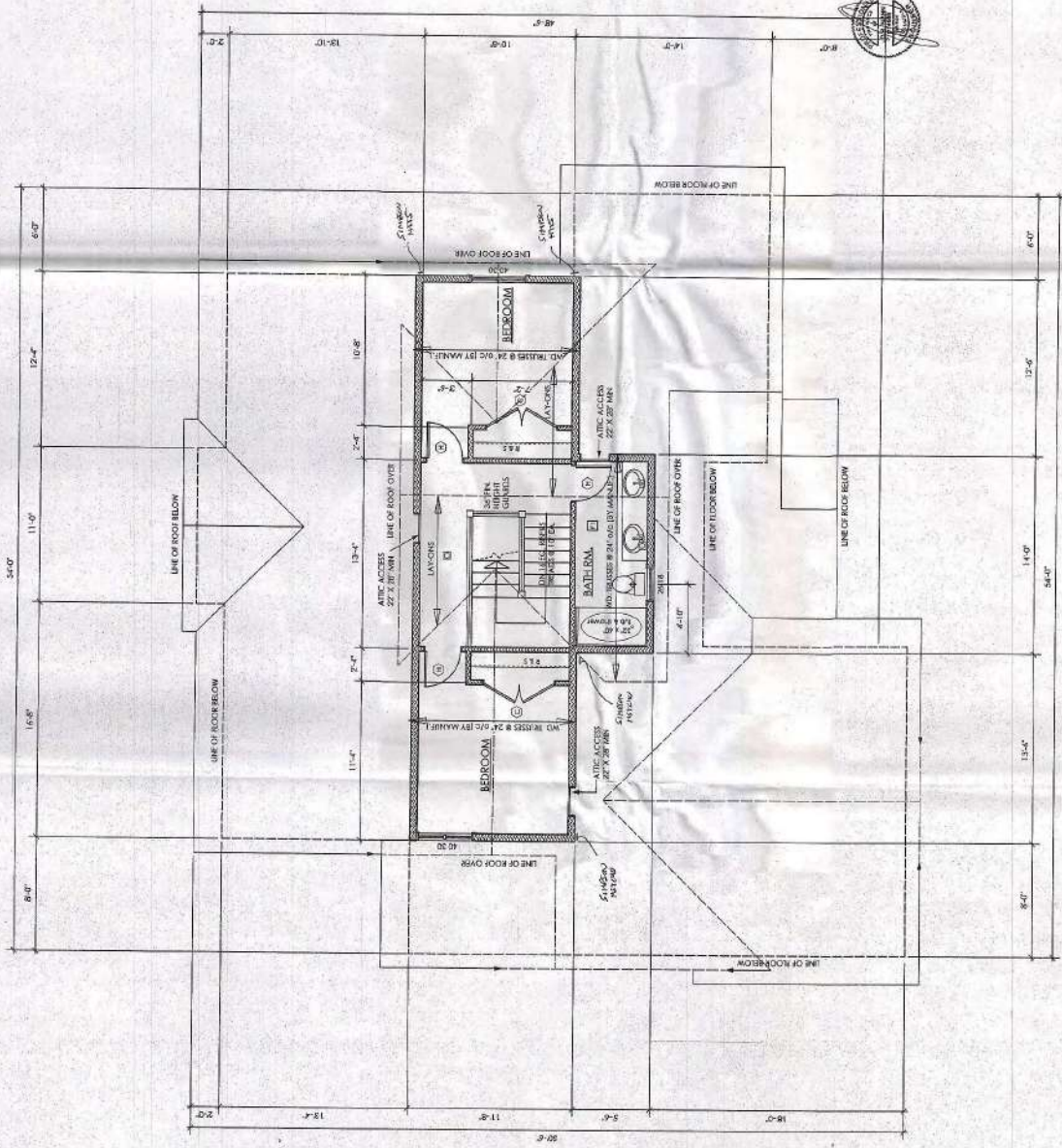

**STRUCTURAL**  
 517 1100  
 1000 10th Street, Suite 100  
 Victoria, BC V8W 2E1

**GENERAL NOTES:**  
 1. ALL DIMENSIONS UNLESS OTHERWISE NOTED ARE IN METERS.  
 2. ALL DIMENSIONS UNLESS OTHERWISE NOTED ARE TO FACE UNLESS SPECIFIED OTHERWISE.  
 3. ALL DIMENSIONS UNLESS OTHERWISE NOTED ARE TO FACE UNLESS SPECIFIED OTHERWISE.  
 4. ALL DIMENSIONS UNLESS OTHERWISE NOTED ARE TO FACE UNLESS SPECIFIED OTHERWISE.  
 5. ALL DIMENSIONS UNLESS OTHERWISE NOTED ARE TO FACE UNLESS SPECIFIED OTHERWISE.

**WALL LEGEND**  
 1. 2" EXTERIOR WALL  
 2. 7.5" EXTERIOR PARTITION  
 3. 1/2" GYPSUM BOARD  
 4. 1/2" GYPSUM BOARD  
 5. 1/2" GYPSUM BOARD  
 6. 1/2" GYPSUM BOARD  
 7. 1/2" GYPSUM BOARD  
 8. 1/2" GYPSUM BOARD  
 9. 1/2" GYPSUM BOARD  
 10. 1/2" GYPSUM BOARD

**1 Upper Floor Plan**  
 A4 Scale: 1/4" = 1'-0"  
 442.00 sq.ft. (41.06 sq.m.)  
 NOTE: ALL STRUCTURES TO BE CONSTRUCTED BY A QUALIFIED CONTRACTOR.  
 ALL DIMENSIONS UNLESS OTHERWISE NOTED ARE TO FACE UNLESS SPECIFIED OTHERWISE.

**VICTORIA DESIGN**  
 7131-8  
 10 APR. 2012  
 A4 OF A5  
 AS SHOWN  
 C8  
 WSP

**Lot 13**  
 PROPOSED ENTERPRISES  
 FOR BICKFORD ENTERPRISES  
 HIDDEN CREEK  
 MILL BAY B.C.

**List of Drawings**

S1	Site Plan
A1	Elevation
A2	Foundation
A3	Section
A4	Upper Floor Plan
A5	Section
D1	Reinforcement Application Details

**REVISIONS**

01	15/02/12	95% Complete
----	----------	--------------

**GENERAL NOTES:**  
 1. ALL DIMENSIONS UNLESS OTHERWISE NOTED ARE IN METERS.  
 2. ALL DIMENSIONS UNLESS OTHERWISE NOTED ARE TO FACE UNLESS SPECIFIED OTHERWISE.  
 3. ALL DIMENSIONS UNLESS OTHERWISE NOTED ARE TO FACE UNLESS SPECIFIED OTHERWISE.  
 4. ALL DIMENSIONS UNLESS OTHERWISE NOTED ARE TO FACE UNLESS SPECIFIED OTHERWISE.  
 5. ALL DIMENSIONS UNLESS OTHERWISE NOTED ARE TO FACE UNLESS SPECIFIED OTHERWISE.

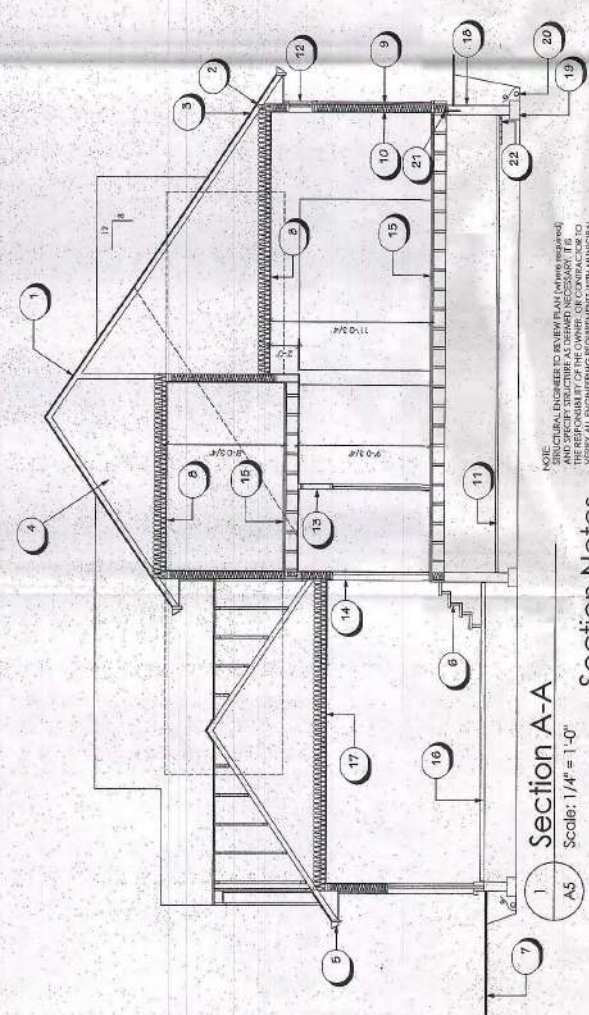

**Section A-A**  
Scale: 1/4" = 1'-0"

**Section Notes**

1. LAMINATED ASPHALT SHINGLES ON 1/2" GYP/DM BOARD OVER 1/2" GYP/DM BOARD ON 2" X 4" JOISTS @ 16" O.C.
2. PROVIDE 1/2" GYP/DM BOARD BETWEEN 2" X 4" JOISTS @ 16" O.C. (min. R-20 in roof-wall connection)
3. W/ST PROTECTION CONT UP ROOF SLOPE FOR 12" PAST EXTERIOR WALL.
4. PROVIDE 1 1/2" ATTIC VENT (SEE 300 SQ. FT. MIN. 25% OF REQUIRED TO BE AT TOP AND BOTTOM)
5. PRE-IN ALUMINUM FASCIA GUTTER (SEE CONTRACT)
6. STEP DOWN TO GARAGE SLAB SEE 1/4" VENT EXTENT ON SIDE
7. FINISHED GRADE
8. 5/8" GYP/DM BOARD ON 2" X 4" JOISTS @ 16" O.C.
9. CONC. TIEBARS OR W/D. SINGLES 1/2" DIA. @ 18" O.C. WITH 1/2" W/ST STRAPPING ON 1/2" GYP/DM BOARD OVER 1/2" GYP/DM BOARD ON 2" X 4" JOISTS @ 16" O.C. (min. R-20 in roof-wall connection)
10. 1/2" GYP/DM BOARD ON 2" X 4" JOISTS @ 16" O.C. WITH 1/2" W/ST STRAPPING ON 1/2" GYP/DM BOARD OVER 1/2" GYP/DM BOARD ON 2" X 4" JOISTS @ 16" O.C. (min. R-20 in roof-wall connection)
11. 2" O.P. CONCRETE SLAB ON 4" COMPACTED GRAVEL (P. SAND)
12. DOUBLE GLAZING IN PERMANENT FRAMES FLASHING OVER EXTERIOR [glazing in all exterior doors & within 3 ft. of exterior doors to be waterproof (W/P)]
13. INTERIOR PARTITION 1/2" GYP/DM BOARD ON EACH SIDE ON 2" X 4" JOISTS @ 16" O.C.
14. 5/8" X 1/2" GYP/DM BOARD ON 2" X 4" JOISTS @ 16" O.C. WITH 1/2" GYP/DM BOARD (living side) between garage & living
15. FINISHED FLOORING ON 5/8" T.G. PLYWOOD OR EQ. OVER 1/2" GYP/DM BOARD ON 2" X 4" JOISTS @ 16" O.C. WITH 1/2" GYP/DM BOARD (living side) between garage & living
16. 1/2" GYP/DM BOARD ON 2" X 4" JOISTS @ 16" O.C. WITH 1/2" GYP/DM BOARD (living side) between garage & living
17. 1/2" GYP/DM BOARD ON 2" X 4" JOISTS @ 16" O.C. WITH 1/2" GYP/DM BOARD (living side) between garage & living
18. DAMPPROOFING (where required) ON 2" X 4" JOISTS @ 16" O.C. WITH 1/2" GYP/DM BOARD ON UNDISTURBED SOIL (SOLID BEARING)
19. 1/2" GYP/DM BOARD ON 2" X 4" JOISTS @ 16" O.C. WITH 1/2" GYP/DM BOARD (living side) between garage & living
20. 5" TIGHT FIBER FOR RWL DRAIN ROCK
21. ANCHORS NOTED @ 4.0 FT. O.C. MAX C/W SILL CASSETS
22. 5/8" X 1/2" GYP/DM BOARD ON 2" X 4" JOISTS @ 16" O.C. WITH 1/2" GYP/DM BOARD (living side) between garage & living

NOTE: ALL ENGINEERS TO REVIEW THIS DRAWING (where indicated) AND SPECIFIC STRUCTURE AS DRAWN. NECESSARY, IT IS THE RESPONSIBILITY OF THE OWNER OR CONTRACTOR TO OBTAIN ALL NECESSARY PERMITS FROM ALL APPLICABLE BUILDING DEPARTMENTS PRIOR TO STARTING WORK.

NO.	REVISION	DATE
01	15/02/22	195% COMPLETE

**VICTORIA DESIGN GROUP**  
7131-9  
10 APR. 2012  
As Shown  
WSP

**Lot 13**  
PROPOSED RESIDENCE  
FOR BICKFORD ENTERPRISES  
MILL BAY, B.C.

Drawn: 10.01.19  
Time: 4:28:24

