

**35 BACHELOR STREET
BRAMPTON**

PIN 143654212

Report title

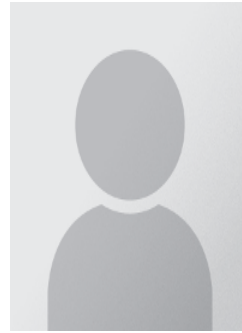

This report was prepared by:

Niko Kai

Real Estate Agent

Cell: 9053309641

niko@gsbluxuryhomes.com

<https://www.gsbluxuryhomes.com/>

GSB LUXURY HOMES

4711 Yonge Street

Toronto, Ontario, Canada, M2N 6K8

Office: 9053309641



PROPERTY REPORT

Property Details

GeoWarehouse Address:

**35 BACHELOR STREET
BRAMPTON**

PIN:	143654212
Land Registry Office:	PEEL (43)
Land Registry Status:	Active
Registration Type:	Certified (Land Titles)
Ownership Type:	Freehold



Ownership

Owner Name:

SANGWAN, MUNESH

Legal Description

LOT 182, PLAN 43M2058 SUBJECT TO AN EASEMENT FOR ENTRY AS IN PR3608102 TOGETHER WITH AN EASEMENT OVER PART LOT 181 PLAN 43M2058 PART 18, 43R39629 AS IN PR3795731 SUBJECT TO AN EASEMENT OVER PART 19, 43R39629 IN FAVOUR OF LOT 181 PLAN 43M2058 AS IN PR3795731 CITY OF BRAMPTON

Lot Size

Area:	3530.56 sq.ft
Perimeter:	252.62 ft.
Measurements:	11.73ft. x 62.52ft. x 5.93ft. x 5.93ft. x 5.93ft. x 5.93ft. x 19.26ft. x 89.32ft. x 46.53ft.
Lot Measurement Accuracy : LOW	
These lot boundaries may have been adjusted to fit within the overall parcel fabric and should only be considered to be estimates.	



Assessment Information

ARN

211006000129642

Taxation Year	Previous Assessment
2023	N/A
2022	Phased-In Assessment
2021	\$667,000
2020	\$667,000

Frontage:	48.92 ft.	Description:	Single-family detached (not on water)
Depth:	N/A	Property Code:	301
Based On:	January 1, 2016	Current Assessment:	\$667,000

Enhanced Site & Structure

Structures:

#	Year Built	Bed Rooms	Full Baths	Half Baths	Full Stories	Partial Stories	Split Level	Fireplace
301	2021	4	3	1	2	No part storey	No Split	1

Assessment Roll Legal Description: PLAN 43M2058 LOT 182

Property Address: 35 BACHELOR ST BRAMPTON ON L7A5B1

Zoning: R1F-9.0-AAA

Property Type: RESIDENTIAL

Site Area: 327.77M

Site Variance: Irregular

Driveway Type: Separate or Private Driveway

Garage Type: ATTACHED GARAGE

Garage Spaces: 0

Water Service Type: Municipal

Sanitation Type: Municipal

Pool: Indoor :N, Outdoor :N

Locker: 0

Sales History

Sale Date	Sale Amount	Type	Party To	Notes
Mar 09, 2021	\$839,814.16	Transfer	SANGWAN, MUNESH;	
Jan 30, 2020	\$2	Transfer	FP CHINGUACOUSY DEVELOPMENTS INC.;	

Terms and Conditions

Reports Not the Official Record. Reports, other than the Parcel Register, obtained through Geowarehouse are not the official government record and will not necessarily reflect the current status of interests in land.

Currency of Information. Data contained in the Geowarehouse reports are not maintained real-time. Data contained in reports, other than the Parcel Register, may be out of date ten business days or more from data contained in POLARIS.

Coverage. Data, information and other products and services accessed through the Land Registry Information Services are limited to land registry offices in the areas identified on the coverage map.

Completeness of the Sales History Report. Some Sales History Reports may be incomplete due to the amount of data collected during POLARIS title automation. Subject properties may also show nominal consideration or sales price (e.g. \$2) in cases such as transfers between spouses or in tax exempt transfers.

Demographic Information. Demographic Information is obtained from Environics Analytics. Environics Analytics acquires and distributes Statistics Canada files in accordance with the Government of Canada's Open Data Policy. No information on any individual or household was made available to Environics Analytics by Statistics Canada. PRIZM and selected PRIZMC2 nicknames are registered trademarks of The Nielsen Company (U.S.) and are used with permission.

The Property Information Services, reports and information are provided "as is" and your use is subject to the applicable Legal Terms and Conditions. Some information obtained from the Land Registry Information Services is not the official government record and will not reflect the current status of interests in land. Use of personal information contained herein shall relate directly to the purpose for which the data appears in land registry records and is subject to all applicable privacy legislation in respect of personal information. Such information shall not be used for marketing to a named individual.

Parcel Mapping shown on the site was compiled using plans and documents recorded in the Land Registry System and has been prepared for property indexing purposes only. It is not a Plan of Survey. For actual dimensions of property boundaries, see recorded plans and documents.