

**34.00-6-13**  
Gagliardi,  
Michael J.

**34.00-4-17**  
Sammon,  
Douglas

**34.00-4-16.2**  
McLoughlin,  
Martin

**34.00-6-12**  
Bishop,  
Nathaniel

**34.00-6-14**  
Byrne, Mary  
Bridget

**34.00-6-16**  
Ballone,  
Catherine

**34.00-6-17.2**  
Fedoryszyn, Ann

**34.00-6-17.11**  
Golden Hill  
House Inc

**34.00-6-19**  
Fedoryszyn,  
Thomas

**34.00-6-23**  
Golden Hill  
House Inc

**34.00-6-21**  
Ward,  
Patricia

**34.00-6-25**  
Ioannou,  
Constantine

**34.00-6-22**  
Golden Hill  
House Inc

Golden Hill Rd

**34.00-5-2**  
Palmeri,  
Brian

**34.00-5-24**  
Palmeri,  
Brian

**49.00-2-22.12**  
O Kane, Colin

**49.00-2-24**  
Connolly,  
Niall

**49.00-2-25**  
Palmeri,  
Brian

**34.00-5-1**  
Palmeri,  
Brian

<BOL> 49.00-2-30 </BOL>  
Chuvalla, Richard & Josephine

**49.00-2-22.11**  
Dudley,  
Matthew Joseph

**49.00-2-35**  
Beck,  
Pamela A.

**49.00-2-28**  
Kendall, Michael

**49.00-2-29**  
LaRegina,  
Edward C.



34.00-6-13  
Gagliardi,  
Michael J.

34.00-4-17  
Sammon,  
Douglas

34.00-4-16.2  
McLaughlin,  
Martin

34.00-6-12  
Bishop,  
Nathaniel

34.00-6-14  
Byrne, Mary  
Bridget

34.00-6-16  
Ballone,  
Catherine

34.00-6-17.2  
Fedoryszyn, Ann

34.00-6-17.11  
Golden Hill  
House Inc

34.00-6-19  
Fedoryszyn,  
Thomas

34.00-6-23  
Golden Hill  
House Inc

34.00-6-21  
Ward,  
Patricia

34.00-6-25  
Ioannou,  
Constantine

34.00-6-22  
Golden Hill  
House Inc

34.00-5-2  
Palmeri,  
Brian

34.00-5-24  
Palmeri,  
Brian

49.00-2-22.12  
O Kane, Colin

49.00-2-24  
Connolly,  
Niall

49.00-2-25  
Palmeri,  
Brian

<BOL>49.00-2-30</BOL>  
Chevala, Richard & Josephine

34.00-5-1  
Palmeri,  
Brian

49.00-2-22.11  
Dudley,  
Matthew Joseph

49.00-2-29  
LaRegina,  
Edward C.

49.00-2-35  
Beck,  
Pamela A.

49.00-2-28  
Kendall, Michael



**34.00-6-13**  
Gagliardi,  
Michael J.

**34.00-4-17**  
Sammon,  
Douglas

**34.00-4-16.2**  
McLoughlin,  
Martin

**34.00-6-12**  
Bishop,  
Nathaniel

**34.00-6-14**  
Byrne, Mary  
Bridget

**34.00-6-16**  
Ballone,  
Catherine

**34.00-6-17.2**  
Fedoryszyn, Ann

**34.00-6-17.11**  
Golden Hill  
House Inc

**34.00-6-19**  
Fedoryszyn,  
Thomas

**34.00-6-23**  
Golden Hill  
House Inc

**34.00-6-21**  
Ward,  
Patricia

**34.00-6-25**  
Ioannou,  
Constantine

**34.00-6-22**  
Golden Hill  
House Inc

**34.00-5-2**  
Palmeri,  
Brian

**34.00-5-24**  
Palmeri,  
Brian

**49.00-2-22.12**  
O Kane, Colin

**49.00-2-24**  
Connolly,  
Niall

**49.00-2-25**  
Palmeri,  
Brian

<BOL> 49.00-2-30 </BOL>  
Chuvalla, Richard & Josephine

**34.00-5-1**  
Palmeri,  
Brian

**49.00-2-22.11**  
Dudley,  
Matthew Joseph

**49.00-2-28**  
Kendall, Michael

**49.00-2-29**  
LaRegina,  
Edward



**34.00-6-13**  
Gagliardi,  
Michael J.

**34.00-4-17**  
Sammon,  
Douglas

**34.00-4-16.2**  
McLaughlin,  
Martin

**34.00-6-12**  
Bishop,  
Nathaniel

**34.00-6-14**  
Byrne, Mary  
Bridget

**34.00-6-16**  
Ballone,  
Catherine

4 Parcels with a total  
of 20.96 Acres

**34.00-6-17.2**  
Fedoryszyn, Ann

**34.00-6-17.11**  
Golden Hill  
House Inc

**34.00-6-19**  
Fedoryszyn,  
Thomas

**34.00-6-23**  
Golden Hill  
House Inc

**34.00-6-21**  
Ward,  
Patricia

**34.00-6-25**  
Ioannou,  
Constantine

**34.00-6-22**  
Golden Hill  
House Inc

**49.00-2-22.12**  
O Kane, Colin

**34.00-5-2**  
Palmeri,  
Brian

**34.00-5-24**  
Palmeri,  
Brian

**49.00-2-30**  
Chevala, Richard & Josephine

**49.00-2-24**  
Connolly,  
Niall

**49.00-2-25**  
Palmeri,  
Brian

**34.00-5-1**  
Palmeri,  
Brian

**49.00-2-22.11**  
Dudley,  
Matthew Joseph

**49.00-2-29**  
LaRegina,  
Edward C.

**49.00-2-35**  
Beck,  
Pamela A.

**49.00-2-28**  
Kendall, Michael

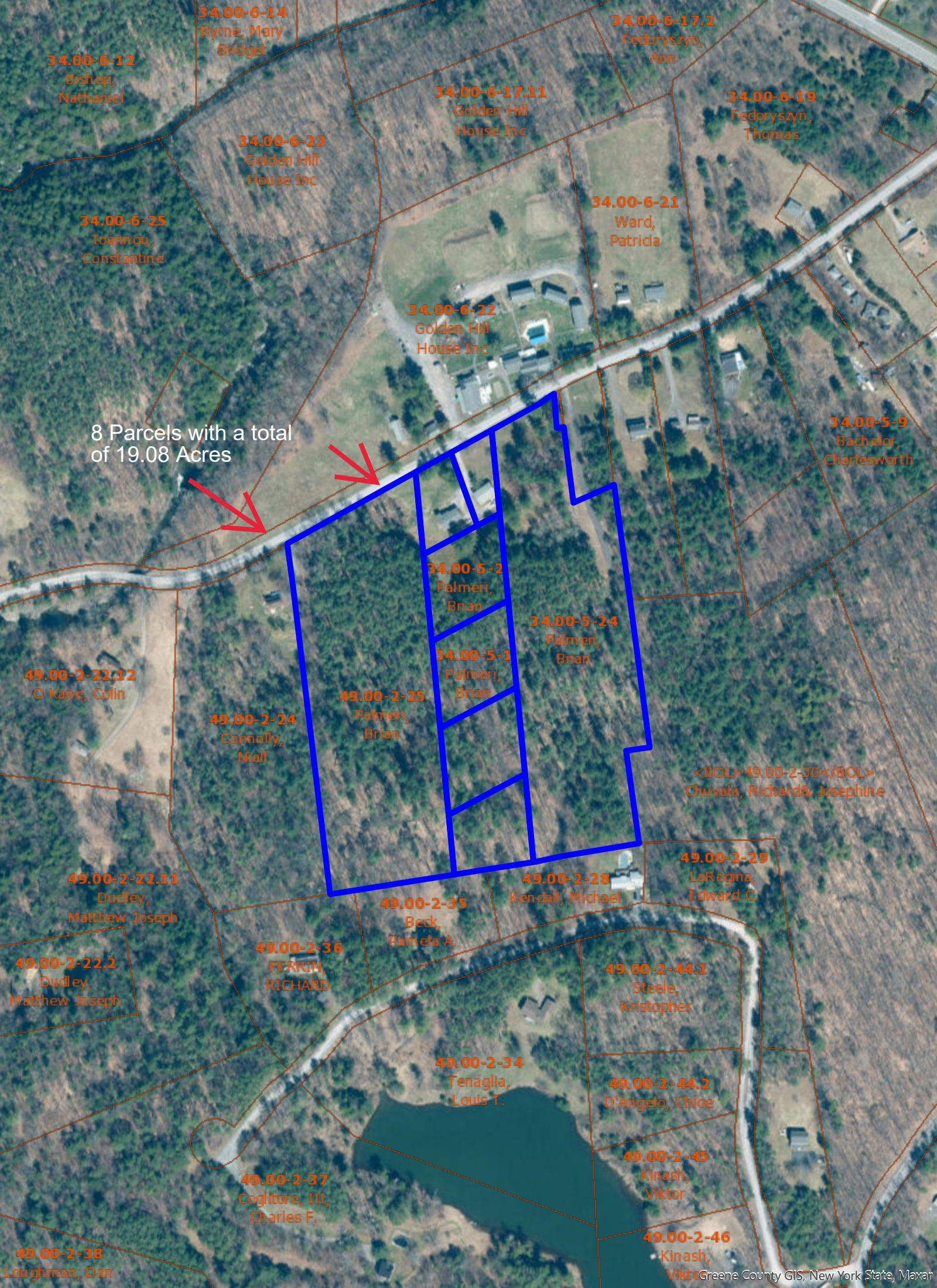

8 Parcels with a total of 19.08 Acres

34.00-6-14  
Byrne, Mary  
Bridget

34.00-6-12  
Bishop,  
Nathaniel

34.00-6-17.2  
Fedoryszyn,  
Ann

34.00-6-17.11  
Golden Hill  
House Inc

34.00-6-19  
Fedoryszyn,  
Thomas

34.00-6-23  
Golden Hill  
House Inc

34.00-6-21  
Ward,  
Patricia

34.00-6-25  
Ioannou,  
Constantine

34.00-6-22  
Golden Hill  
House Inc

34.00-5-9  
Bachelor,  
Charlesworth

34.00-5-2  
Palmer,  
Brian

34.00-5-24  
Palmer,  
Brian

49.00-2-22.12  
O Kane, Colin

34.00-5-1  
Palmer,  
Brian

<BOL> 49.00-2-30 </BOL>  
Chuvala, Richard & Josephine

49.00-2-24  
Connolly,  
Niall

49.00-2-25  
Palmer,  
Brian

49.00-2-29  
LaRegina,  
Edward C

49.00-2-22.11  
Dudley,  
Matthew Joseph

49.00-2-28  
Kendall, Michael

49.00-2-35  
Beck,  
Pamela A.

49.00-2-36  
FERRIN,  
RICHARD

49.00-2-44.1  
Steele,  
Kristopher

49.00-2-22.2  
Dudley,  
Matthew Joseph

49.00-2-34  
Tenaglia,  
Louis T.

49.00-2-44.2  
D'Angelo, Chloe

49.00-2-37  
Coglitore, III,  
Charles F.

49.00-2-45  
Kinash,  
Viktor

49.00-2-38  
Loughman, Dan

49.00-2-46  
Kinash,  
Viktor

12 TOTAL PARCELS WITH 40.04 ACRES

34.00-6-10  
Bishop,  
Nathaniel

34.00-6-12  
Bishop,  
Nathaniel

34.00-6-14  
Byrne, Mary  
Bridget

34.00-6-16  
Ballone,  
Catherine

34.00-4-16.2  
McLaughlin,  
Martin

34.00-6-17.2  
Fedoryszyn, Ann

Cornwallville Creek

34.00-6-17.11  
Golden Hill  
House Inc

34.00-6-19  
Fedoryszyn,  
Thomas

4 Parcels with a total of 20.96 Acres

34.00-6-23  
Golden Hill  
House Inc

MOTEL

34.00-6-21  
Ward,  
Patricia

Thorp Creek

34.00-6-25  
Ioannou,  
Constantine

34.00-6-22  
Golden Hill  
House Inc

34.00-5-12  
ACIERNO,  
LAUREN

34.00-5-9  
Bachelor,  
Charlesworth

Single Family Home  
Single Family Home

8 Parcels with a total  
of 19.08 Acres

49.00-2-22.11  
Dudley,  
Matthew Joseph

49.00-2-22.12  
O Kane, Colin

49.00-2-24  
Connelly,  
Niall

49.00-2-25  
Palmer,  
Brian

34.00-5-2  
Palmer,  
Brian

34.00-5-24  
Palmer,  
Brian

34.00-5-1  
Palmer,  
Brian

34.00-5-13.1  
Lowry, Robert

<BOL>49.00-2-30</BOL>  
Chuvala, Richard & Josephine