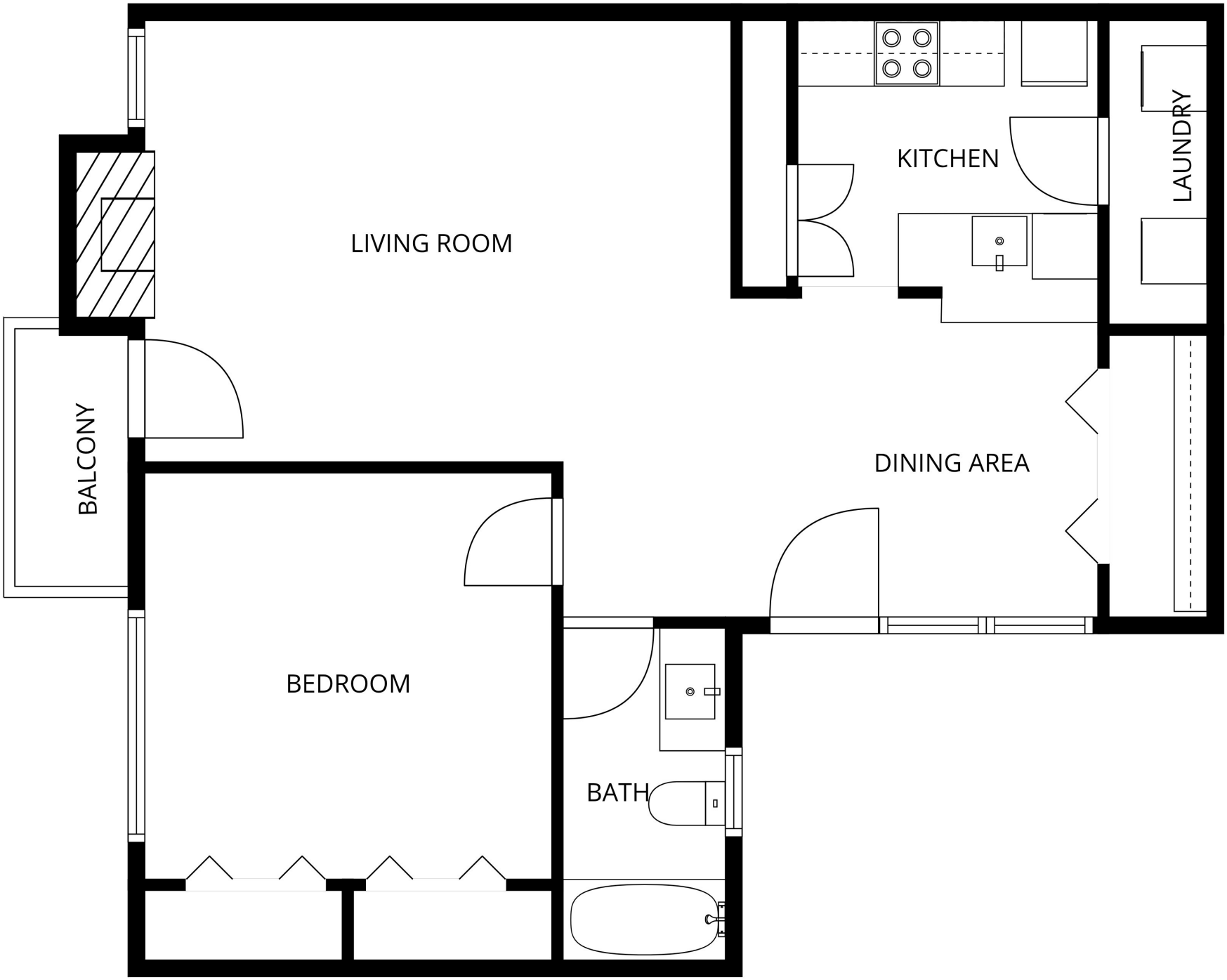

Technology Is Reliable But Not Guaranteed.

N