

TOPOGRAPHIC SURVEY OF THE CABO SAN SABA R.V. PARK IN SAN SABA COUNTY, TEXAS

CRAFT
SURVEYING & MAPPING CO. PLLC
7201 CR 124 SAN SABA, TX 76877 - WWW.CRAFTSURVEYING.COM
325.792.9500 - 325.792.4000
TEXAS FIRM NO. 10194081

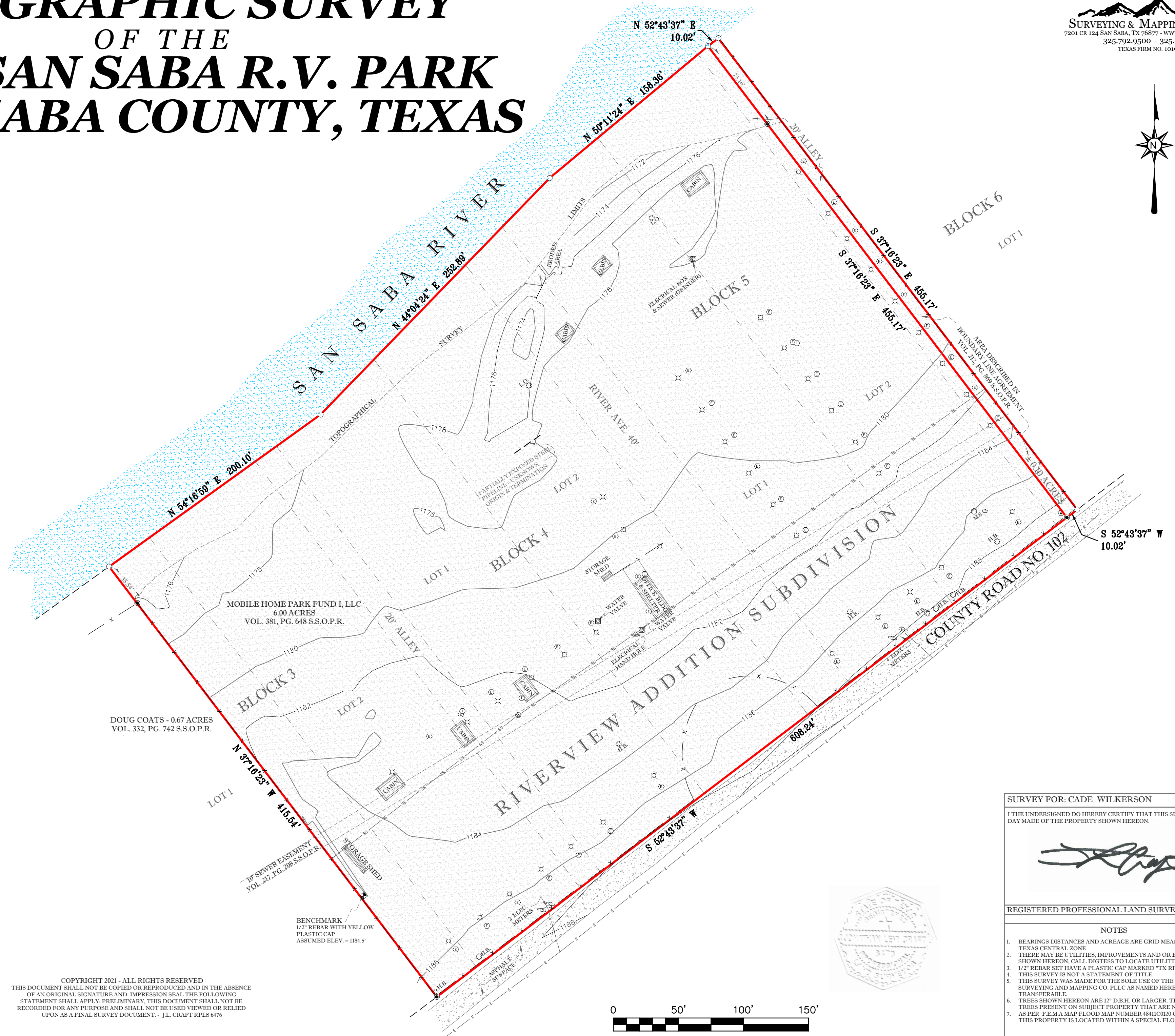

LEGEND	
	BOUNDARY LINE
	ADJOINERS PROPERTY LINE
	FENCE
	OVERHEAD UTILITY LINE
	BURIED SEWER LINE (AS MARKED BY CITY OF S.S.)
	EASEMENT
	1/2" REBAR SET
	1/2" REBAR FOUND
	POINT
	R.V. SEWER CONNECTION
	SEWER MAN HOLE
	WATER METER & VALVE
	TELEPHONE OR CABLE BOX
	R.V. CONNECTION (WATER & ELECTRICAL)
	UTILITY POLE
	BENCHMARK
	L.O. = LIVE OAK, H.B. = HACKBERRY, MSQ = MESQUITE
	AS SHOWN

COPYRIGHT 2021 - ALL RIGHTS RESERVED
THIS DOCUMENT SHALL NOT BE COPIED OR REPRODUCED AND IN THE ABSENCE OF AN ORIGINAL SIGNATURE AND IMPRESSION SEAL THE FOLLOWING STATEMENT SHALL APPLY: PRELIMINARY, THIS DOCUMENT SHALL NOT BE RECORDED FOR ANY PURPOSE AND SHALL NOT BE USED VIEWED OR RELIED UPON AS A FINAL SURVEY DOCUMENT. - J.L. CRAFT RPLS 6476

SURVEY FOR: CADE WILKERSON

I THE UNDERSIGNED DO HEREBY CERTIFY THAT THIS SURVEY WAS THIS DAY MADE OF THE PROPERTY SHOWN HEREON.

DATE 8/5/2021

REGISTERED PROFESSIONAL LAND SURVEYOR

NOTES

- BEARINGS DISTANCES AND ACREAGE ARE GRID MEASUREMENTS NAD 83 U.S. TEXAS CENTRAL ZONE
- THERE MAY BE UTILITIES, IMPROVEMENTS AND OR EASEMENTS NOT SHOWN HEREON. CALL DIGITEST TO LOCATE UTILITIES.
- 1/2" REBAR SET HAVE A PLASTIC CAP MARKED "TX RPLS 6476"
- THIS SURVEY IS NOT A STATEMENT OF TITLE.
- THIS SURVEY WAS MADE FOR THE SOLE USE OF THE CLIENT(S) OF CRAFT SURVEYING AND MAPPING CO. PLLC AS NAMED HEREON AND IS NOT TRANSFERABLE.
- TREES SHOWN HEREON ARE 12" D.B.H. OR LARGER. THERE ARE SMALLER TREES PRESENT ON SUBJECT PROPERTY THAT ARE NOT SHOWN HEREON.
- AS PER F.E.M.A. MAP FLOOD MAP NUMBER 48410020 C EFFECTIVE JULY 2, 1991 THIS PROPERTY IS LOCATED WITHIN A SPECIAL FLOOD HAZARD AREA.

