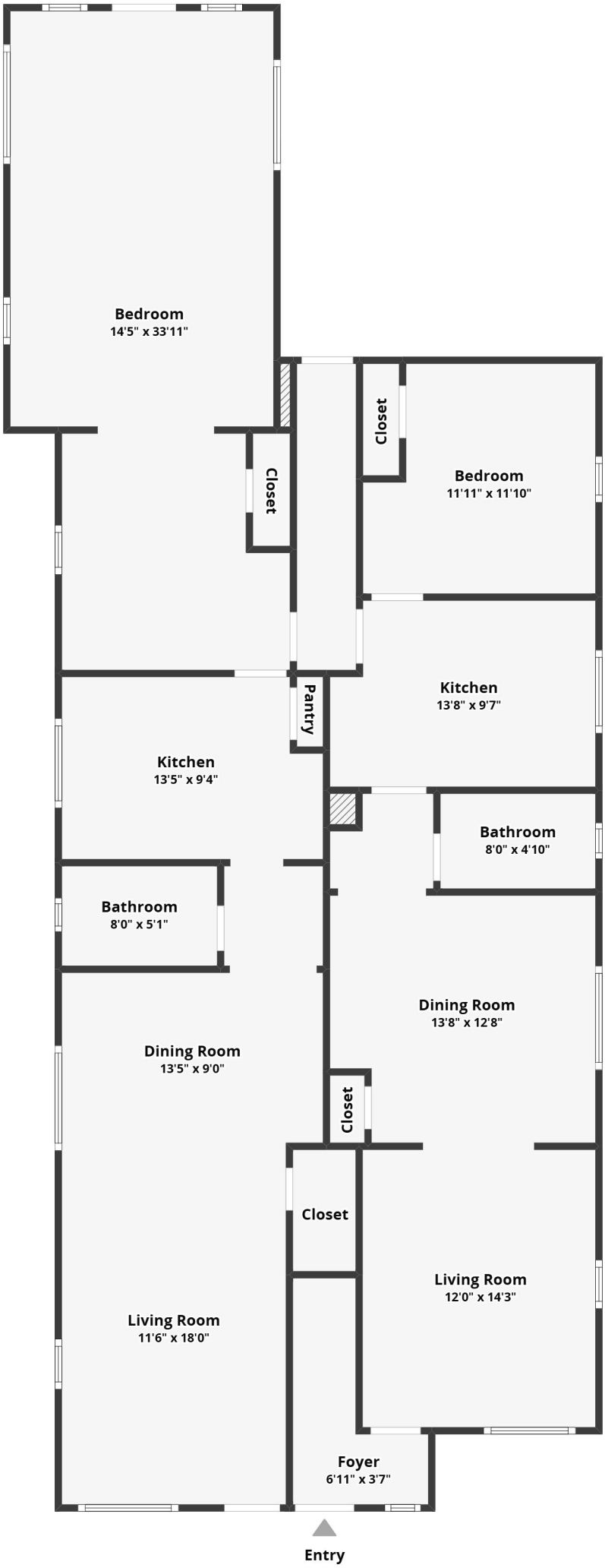


All dimensions are approximate and subject to independent verification

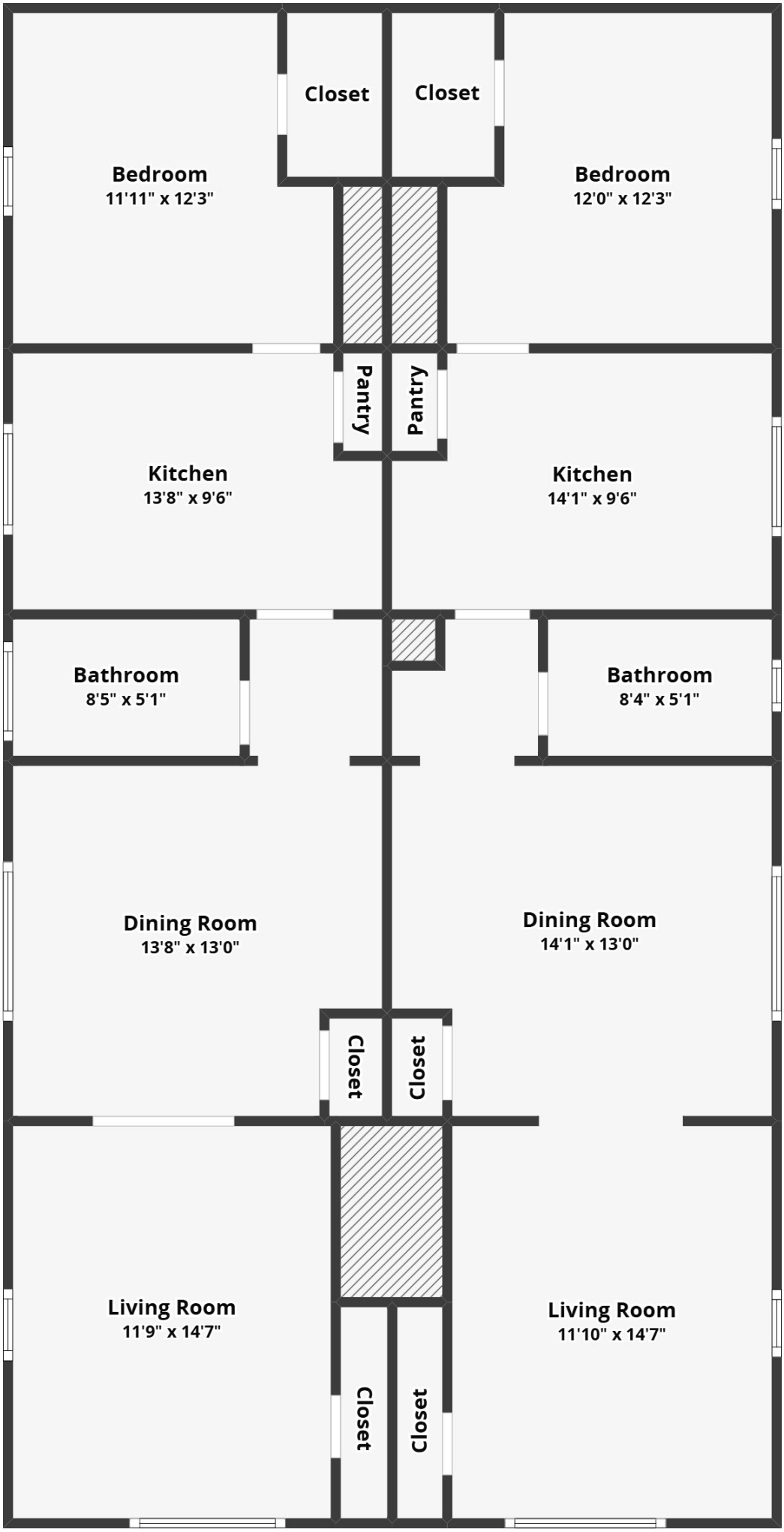


All dimensions are approximate and subject to independent verification