

REFERENCE COURSES		
COURSE	BEARING	DISTANCE
A → B	N55°47'51"E	702.23'
A → C	N47°05'26"E	1834.37'
A → D	N42°26'36"E	2522.63'
A → E	N38°18'19"E	2930.62'
A → F	N33°06'54"E	3723.38'
A → G	N51°42'52"E	700.92'
A → H	N29°30'23"E	1431.04'
A → J	N23°42'58"E	2206.30'

PARCELS SOLD		
PARCEL NUMBER	CONVEYED TO	
1		
2		
3		
4		
5		
6		
7		
8		
9		
10		
11		
12		
13		
14		

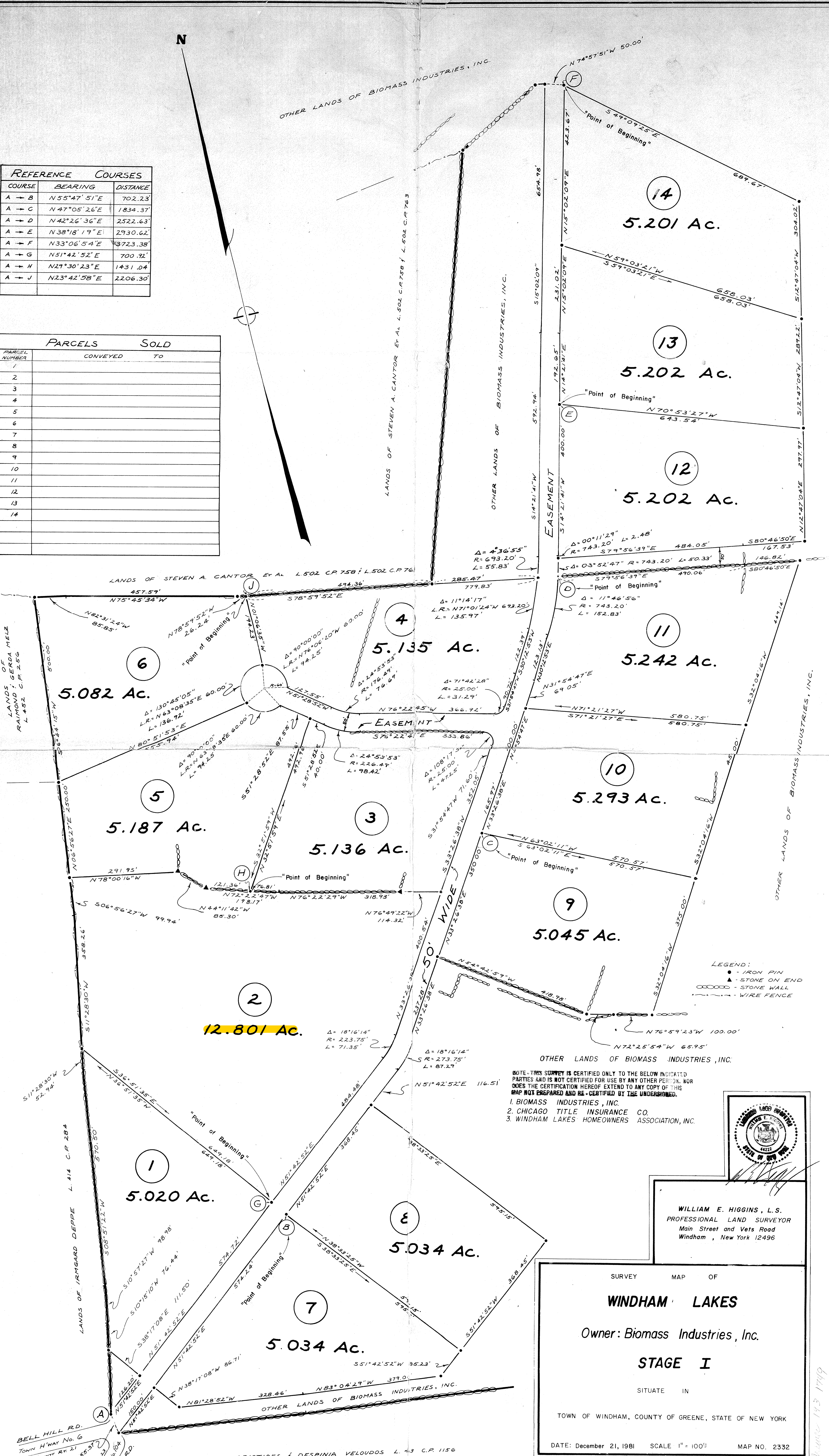

NOTE: THIS SURVEY IS CERTIFIED ONLY TO THE BELOW INDICATED PARTIES AND IS NOT CERTIFIED FOR USE BY ANY OTHER PARTY. NOR DOES THE CERTIFICATION HEREOF EXTEND TO ANY COPY OF THIS MAP NOT PREPARED AND RE-CERTIFIED BY THE UNDERSIGNED.

1. BIOMASS INDUSTRIES, INC.
2. CHICAGO TITLE INSURANCE CO.
3. WINDHAM LAKES HOMEOWNERS ASSOCIATION, INC.

LEGEND:  
 ● - IRON PIN  
 ▲ - STONE ON END  
 ○○○○ - STONE WALL  
 --- - WIRE FENCE

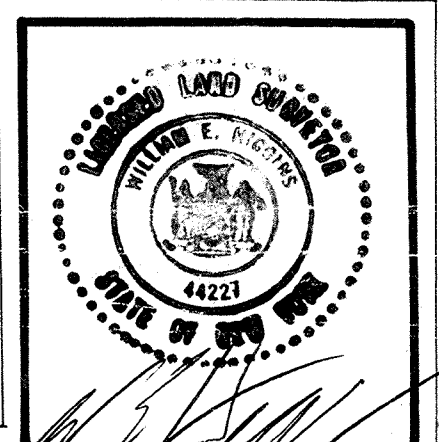

WILLIAM E. HIGGINS, L.S.  
 PROFESSIONAL LAND SURVEYOR  
 Main Street and Vets Road  
 Windham, New York 12496

SURVEY MAP OF

**WINDHAM LAKES**

Owner: Biomass Industries, Inc.

**STAGE I**

SITUATE IN

TOWN OF WINDHAM, COUNTY OF GREENE, STATE OF NEW YORK

DATE: December 21, 1981 SCALE: 1" = 100' MAP NO. 2332